

Primer Obertura de Concierto

En La menor

Alberto Williams

Op. 15 (1989)

Moderato **9** Cor. II

15 **Allargando** **ff** **sf** **Allegro** **30**

51 Tpt. I II Fa **2** **sf**

58 **sf** *cresc.* **ff**

65 **4** **ff**

75

81

87 **sf** **sf**

95 **8**

109 rit. **Poco meno mosso.** **a tempo** **12** Fl. I **b2**

126 Cor. I

133 *rit.* **Più mosso.**
a tempo
ff *dim.*

141 *p*

147 *ff* *sf*

161 *sf* *sf* *sf*

177 *sf* *f sempre cresc. sf* *sf* *sf ff sempre cresc.*

184 *ff* *sff*

191 *sf* *sf* *sf ff sempre cresc.* *sff* *sff*

198 **11** Fag. I II *ff*

213 *p cresc.*

220 *f* *poco accel.*

226 **5**
mf cresc. *ff* *sec.*

237 **Moderato.** **9**
f molto cresc.

249 **allarg.** **Tempo I.**
ff

254

261

267

273

280 **28**

313 **Vln. I**

320 **rit.** **a tempo**
ff *dim.*

327 *p*

333 **2** *ff* **2**

342 **Più mosso.**

Più mosso.

allarg.

sec.

ff

ff

ff *Tutta forza*

sf

a Carlos Olivares

Las Milongas de la Orquesta

Alberto Williams
Op. 107 (1938)

I

La Milonga del Corno Inglés - *¿Ande te juiste, vidita?*

Andantino (♩=72)

TACET

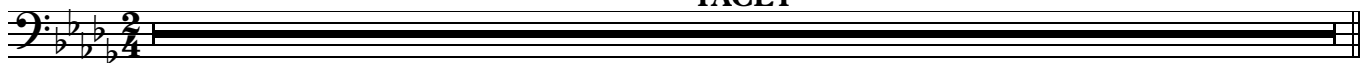

II

La Milonga del Concertino - *Arrastrando el ala a las poyas*

Allegretto (♩=60)

TACET

III

La Milonga del Trombón - *Me has de querer a la juerza*

Moderato (♩=104)

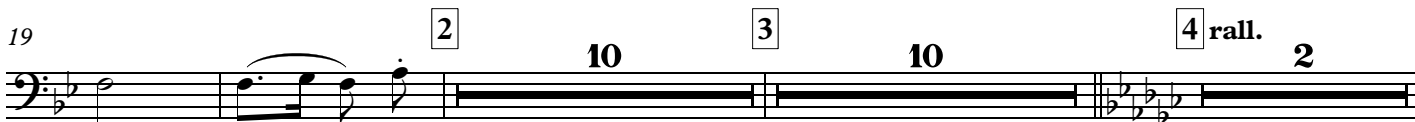
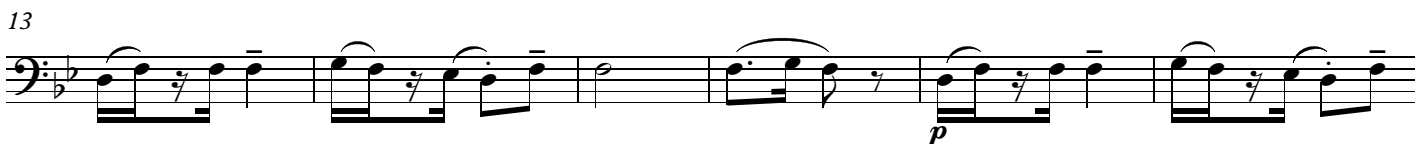

65 **Tempo 1°** (♩=104) 7
 senza Sord.
f

71

77 8
p *cresc.*

83 **rall.**
f

Più mosso (♩=132) 9
 89

96 10

103 **poco rall.** **a Tempo**
cresc. *ff*

IV

La Milonga del Tutti - Se pintan solos pa'milonguear

Allegretto (♩=92) 1 2 3 4
 10 10 10 10 2

43 Vln.

48

Meno mosso (♩=66)

57

61

65

70

74

78

100